

PLAT OF SURVEY

LOT 2, CERTIFIED SURVEY MAP NO. 3584, being a part of the Northwest ¼ and the Southwest ¼ of the Northwest ¼ of Section 19, Town 4 North, Range 17 East, in the Town of Troy, Walworth County, Wisconsin.

Surveyed for: Kristin Hause

PLEASANT LAKE ROAD

NORTHWEST CORNER OF THE NORTHWEST ¼ OF SECTION 19-4-17

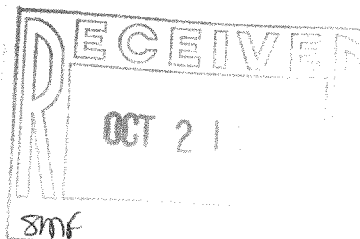
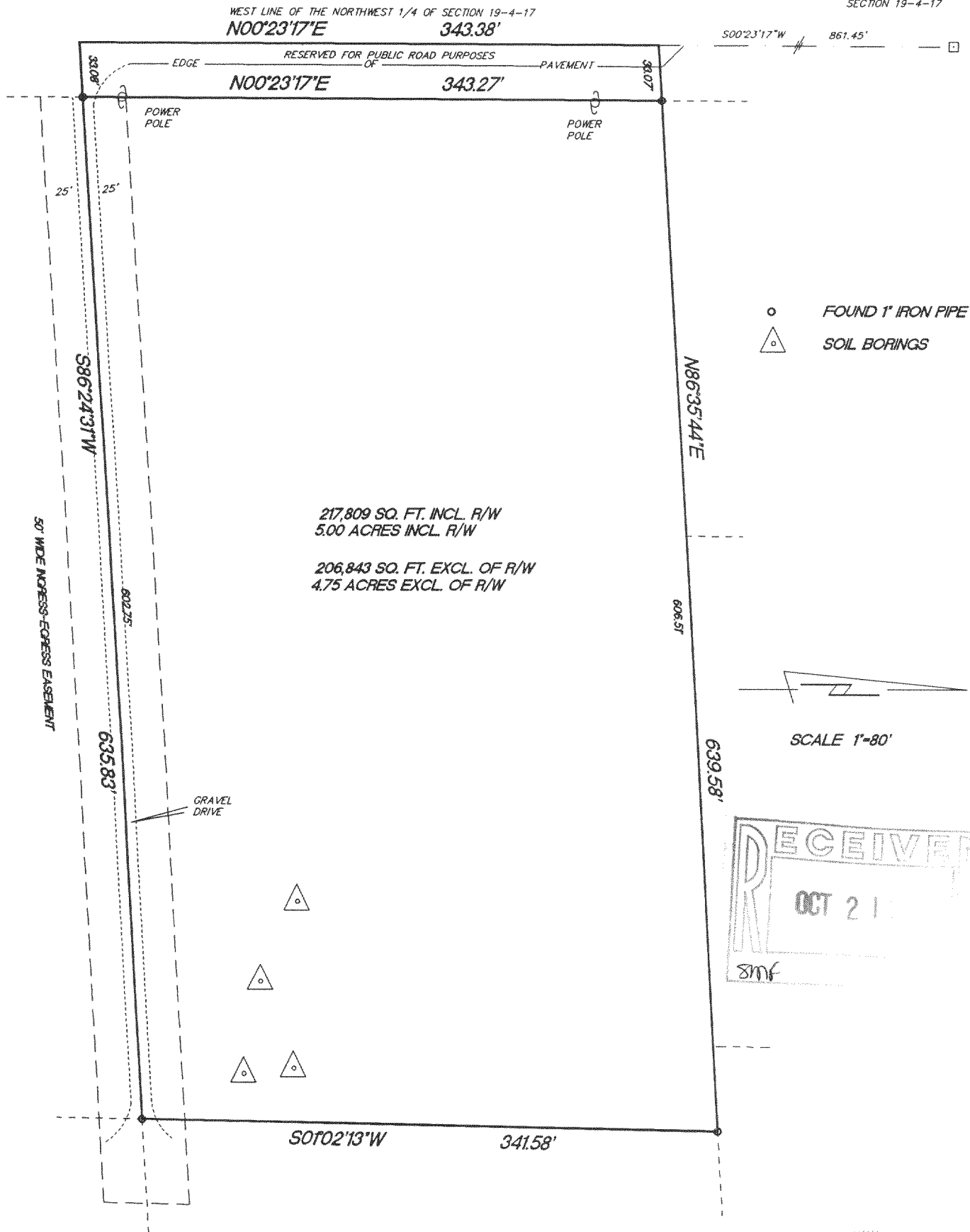

"I hereby certify that I have surveyed the above described property and that the above map is a true representation thereof and shows the size and location of the property, its exterior boundaries, the location of all visible structures and dimension of all principal buildings thereon, boundary fences, apparent easements, roadways and encroachments if any."

"This survey is made for the use of the present owners of the property, and also those who purchase, mortgage or guarantee the title thereto within one year from date hereof."

KETTLE MORaine SURVEYING INC.
W356 S9050 Godfrey Lane
Eagle Wisconsin 53119
P.O. Box 357
(262) 594-3484
Terrance E. Pisarek R.L.S.

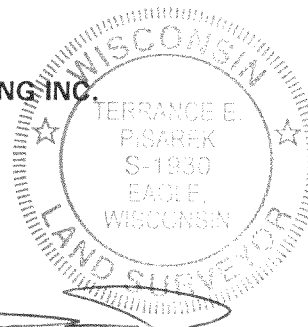

THIS IS NOT AN ORIGINAL SURVEY UNLESS THE SEAL IS RED.

7/26/05	TEP	TEP	05118
DATE	FIELD WORK BY	DRAWN BY	JOB NUMBER

LA 35842

417-783